

Donation Lands 5th District

Lot No 1034

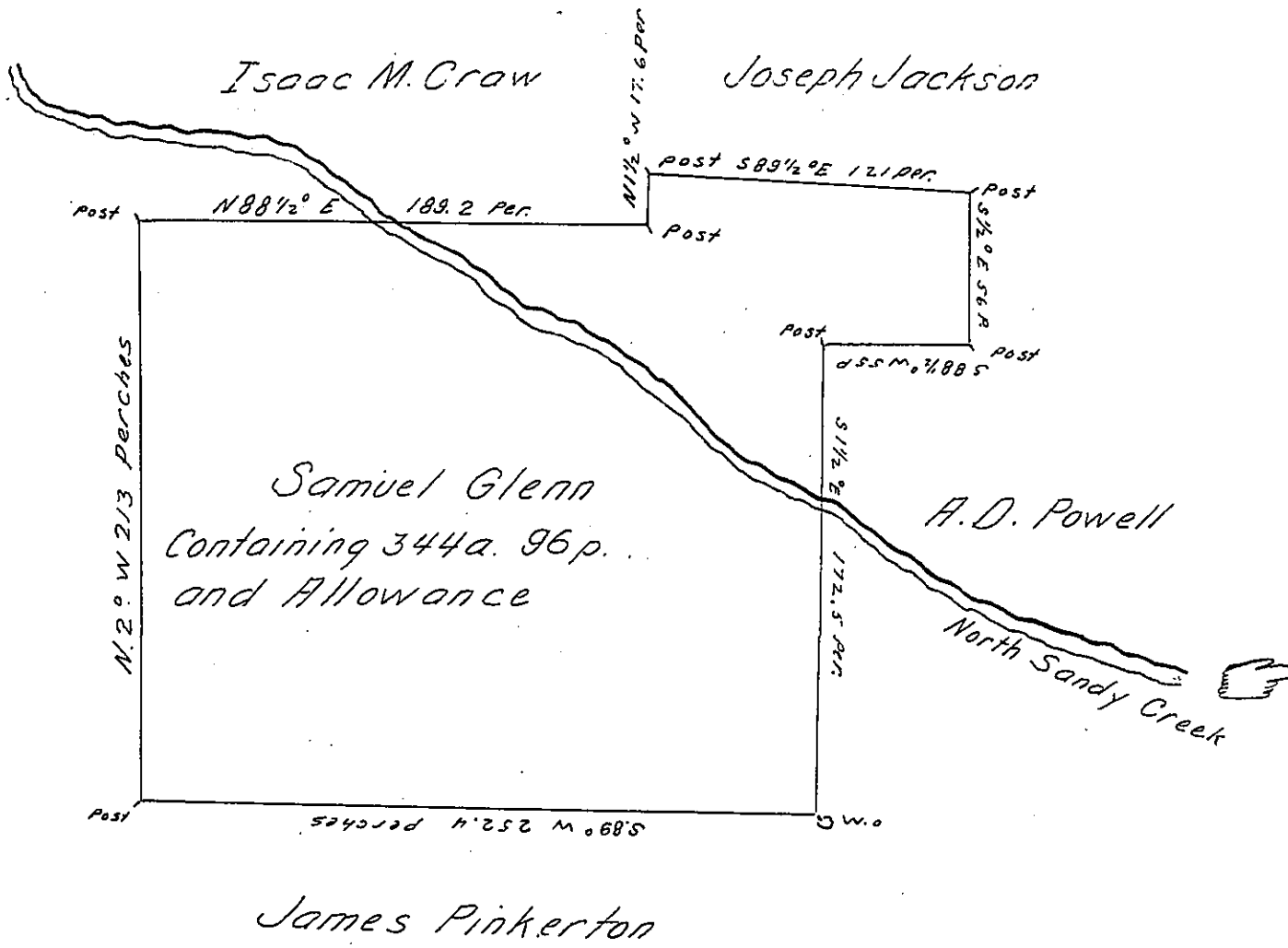

Surveyed the land as described Situate in Mill Creek township, Mercer county on the waters of Sandy creek containing three hundred and forty-four acres ninety six perches and allowance with about eighty acres cleared and cultivated claimed by Samuel Glenn in pursuance of his actual settlement & improvement and Surveyed for him the 8th day of November A. D. 1851. and I do hereby certify that from the books and official documents in my possession the above described and applied for tract of land does not appear to have been appropriated to any other person than said applicant or any other person under whom he claims the same by Warrant or otherwise. Given under my hand the 14th Nov^r 1851.

W^m W. Pearson
County Surveyor.

IN TESTIMONY that the above is a copy of the original remaining on file in the Department of Internal Affairs of Pennsylvania, made conformably to an Act of Assembly approved the 16th day of February, 1833, I have hereunto set my Hand and caused the Seal of said Department to be affixed at Harrisburg, this thirteenth day of January 1905.

James D. Brown
Secretary of Internal Affairs.